

ASPO

Bass

D Major

♩ = 108

C Major

♩ = 120 Off the string

G Major

sim.

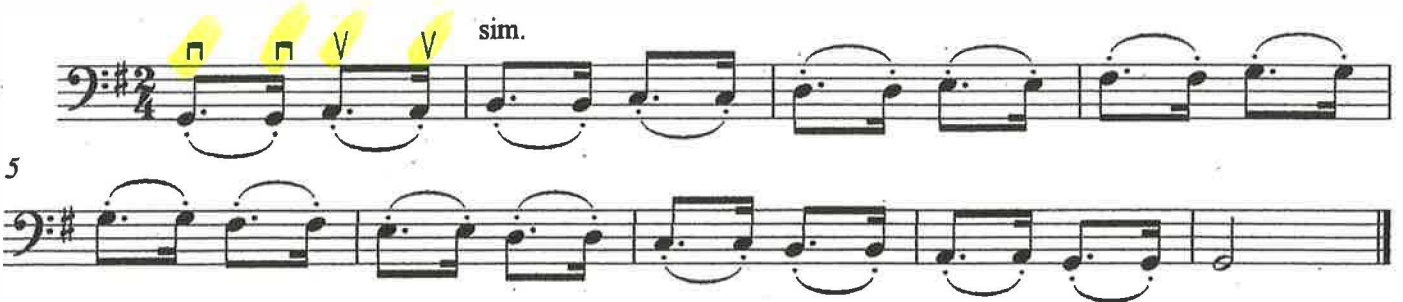

F Major

♩ = 60

Bass

Excerpt 1 of 2

Tips for practicing:

- Play only the music between the bold brackets
- Check out the key signature
- Maintain a steady pulse through rests
- ♩ = 134

Telemann Sinfonia by Georg Philipp Telemann, arranged by Robert B. Brown

Bass

Excerpt 2 of 2

Tips for practicing:

- Play only the music between the bold brackets
- Check out the key signature
- Pay close attention to articulations
- ♩ = 110

Bass-ically Bluegrass by Bob Phillips

Lively
